

M 5.3 Protected Villagescape And Protected Landscape

Component part C: Veenhuizen

1: 10.000

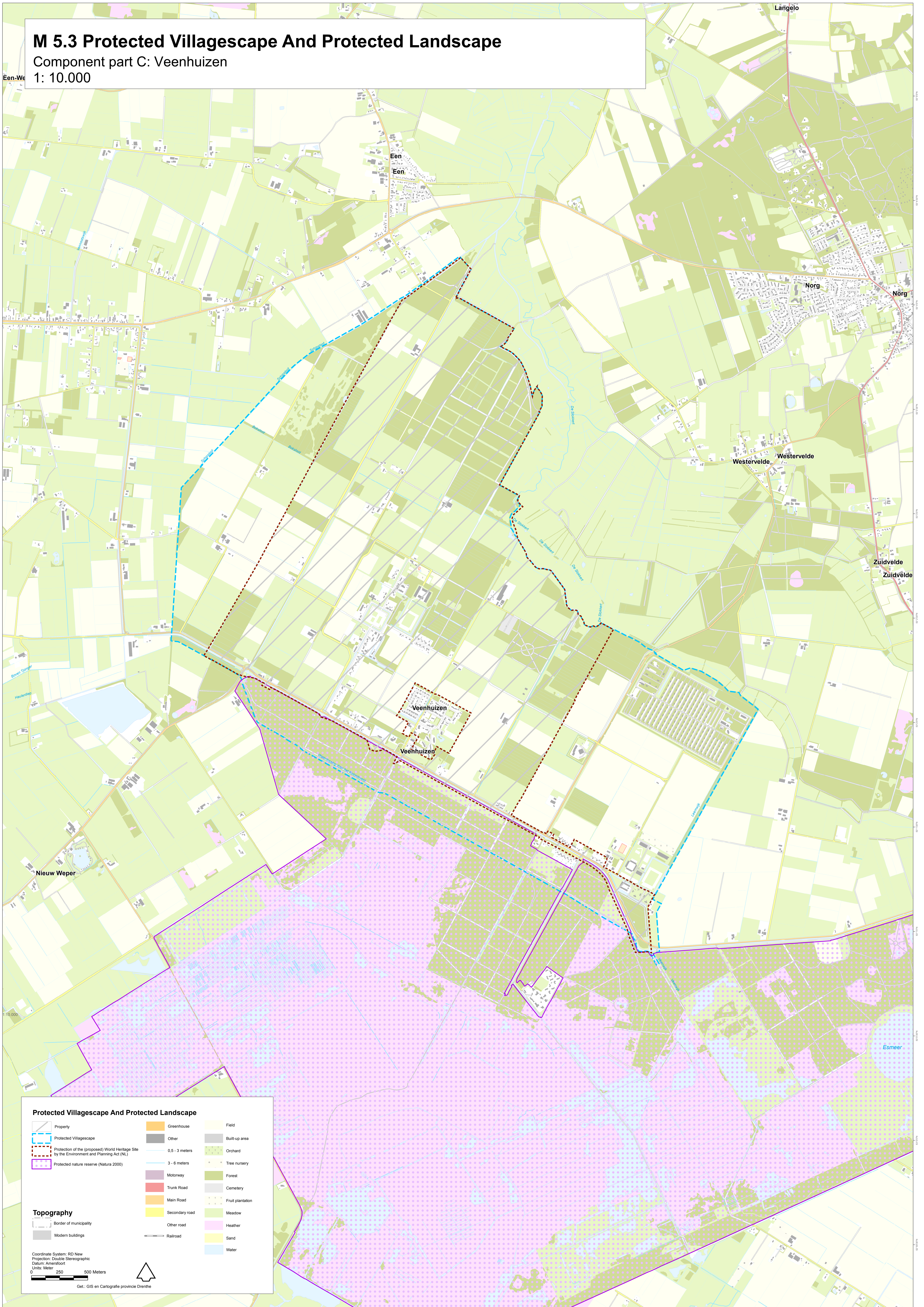

Protected Villagescape And Protected Landscape

- | | | |
|---|----------------|------------------|
| Property | Greenhouse | Field |
| Protected Villagescape | Other | Built-up area |
| Protection of the (proposed) World Heritage Site by the Environment and Planning Act (NL) | 0.5 - 3 meters | Orchard |
| Protected nature reserve (Natura 2000) | 3 - 6 meters | Tree nursery |
| | Motorway | Forest |
| | Trunk Road | Cemetery |
| | Main Road | Fruit plantation |
| | Secondary road | Meadow |
| | Other road | Heather |
| | Railroad | Sand |
| | | Water |

Topography

- | |
|------------------------|
| Border of municipality |
| Modern buildings |

Coordinate System: RD New
Projection: Double Stereographic
Datum: Amersfoort
Units: Meter

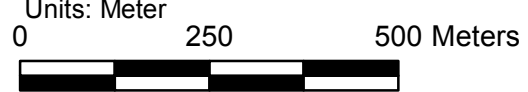

Get.: GIS en Cartografie provincie Drenthe